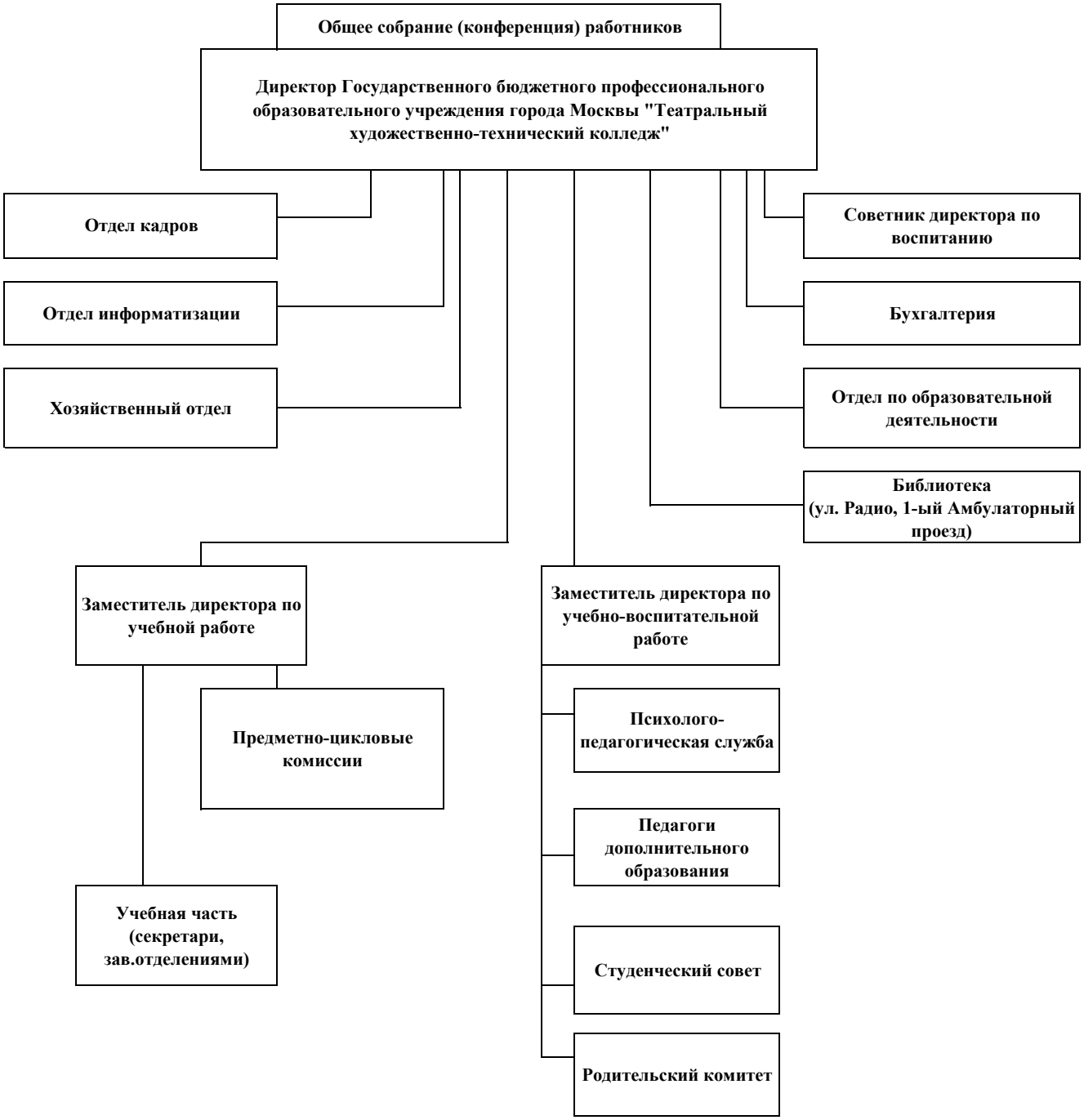Структура Управления ГБПОУ г. Москвы "ТХТК"